

EASTERBROOK RD

HOVEL RD.

NORTH

TELEGRAPH RD.

SAN

FOR DETAIL
SEE MAP N. 112

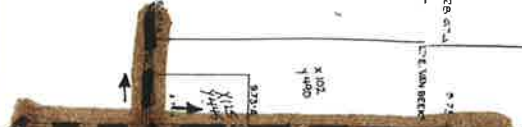

ALT. ROUTES TO SUMMERS, EVERSON & WORKACK

ALT. ROUTE TO COLUMBIA VALLEY

X 108
Y 351

X 328
Y 305

X 003
Y 000

X 004
Y 001

X 005
Y 002

X 006
Y 003

X 007
Y 004

X 008
Y 005

X 009
Y 006

X 010
Y 007

X 011
Y 008

X 012
Y 009

X 013
Y 010

X 014
Y 011

X 015
Y 012

X 016
Y 013

X 017
Y 014

X 018
Y 015

X 019
Y 016

X 020
Y 017

X 021
Y 018

X 022
Y 019

X 023
Y 020

X 024
Y 021

X 025
Y 022

X 026
Y 023

X 027
Y 024

X 028
Y 025

X 029
Y 026

X 030
Y 027

X 031
Y 028

X 032
Y 029

X 033
Y 030

X 034
Y 031

X 035
Y 032

X 036
Y 033

X 037
Y 034

X 038
Y 035

X 039
Y 036

X 040
Y 037

X 041
Y 038

X 042
Y 039

X 043
Y 040

X 044
Y 041

X 045
Y 042

X 046
Y 043

X 047
Y 044

X 048
Y 045

X 049
Y 046

X 050
Y 047

X 051
Y 048

X 052
Y 049

X 053
Y 050

X 054
Y 051

X 055
Y 052

X 056
Y 053

X 057
Y 054

X 058
Y 055

X 059
Y 056

X 060
Y 057

X 061
Y 058

X 062
Y 059

X 063
Y 060

X 064
Y 061

X 065
Y 062

X 066
Y 063

X 067
Y 064

X 068
Y 065

X 069
Y 066

X 070
Y 067

X 071
Y 068

X 072
Y 069

X 073
Y 070

X 074
Y 071

X 075
Y 072

X 076
Y 073

X 077
Y 074

X 078
Y 075

X 079
Y 076

X 080
Y 077

X 081
Y 078

X 082
Y 079

X 083
Y 080

X 084
Y 081

X 085
Y 082

X 086
Y 083

X 087
Y 084

X 088
Y 085

X 089
Y 086

X 090
Y 087

X 091
Y 088

X 092
Y 089

X 093
Y 090

X 094
Y 091

X 095
Y 092

X 096
Y 093

X 097
Y 094

X 098
Y 095

X 099
Y 096

X 100
Y 097

X 101
Y 098

X 102
Y 099

X 103
Y 100

X 104
Y 101

X 105
Y 102

X 106
Y 103

X 107
Y 104

X 108
Y 105

X 109
Y 106

X 110
Y 107

X 111
Y 108

X 112
Y 109

X 113
Y 110

X 114
Y 111

X 115
Y 112

X 116
Y 113

X 117
Y 114

X 118
Y 115

X 119
Y 116

X 120
Y 117

X 121
Y 118

X 122
Y 119

X 123
Y 120

X 124
Y 121

X 125
Y 122

X 126
Y 123

X 127
Y 124

X 128
Y 125

X 129
Y 126

X 130
Y 127

X 131
Y 128

X 132
Y 129

X 133
Y 130

X 134
Y 131

X 135
Y 132

X 136
Y 133

X 137
Y 134

X 138
Y 135

X 139
Y 136

X 140
Y 137

X 141
Y 138

X 142
Y 139

X 143
Y 140

X 144
Y 141

X 145
Y 142

X 146
Y 143

X 147
Y 144

X 148
Y 145

X 149
Y 146

X 150
Y 147

X 151
Y 148

X 152
Y 149

X 153
Y 150

X 154
Y 151

X 155
Y 152

X 156
Y 153

X 157
Y 154

X 158
Y 155

X 159
Y 156

X 160
Y 157

X 161
Y 158

X 162
Y 159

X 163
Y 160

X 164
Y 161

X 165
Y 162

X 166
Y 163

X 167
Y 164

X 168
Y 165

X 169
Y 166

X 170
Y 167

X 171
Y 168

X 172
Y 169

X 173
Y 170

X 174
Y 171

X 175
Y 172

X 176
Y 173

X 177
Y 174

X 178
Y 175

X 179
Y 176

X 180
Y 177

X 181
Y 178

X 182
Y 179

X 183
Y 180

X 184
Y 181

X 185
Y 182

X 186
Y 183

X 187
Y 184

X 188
Y 185

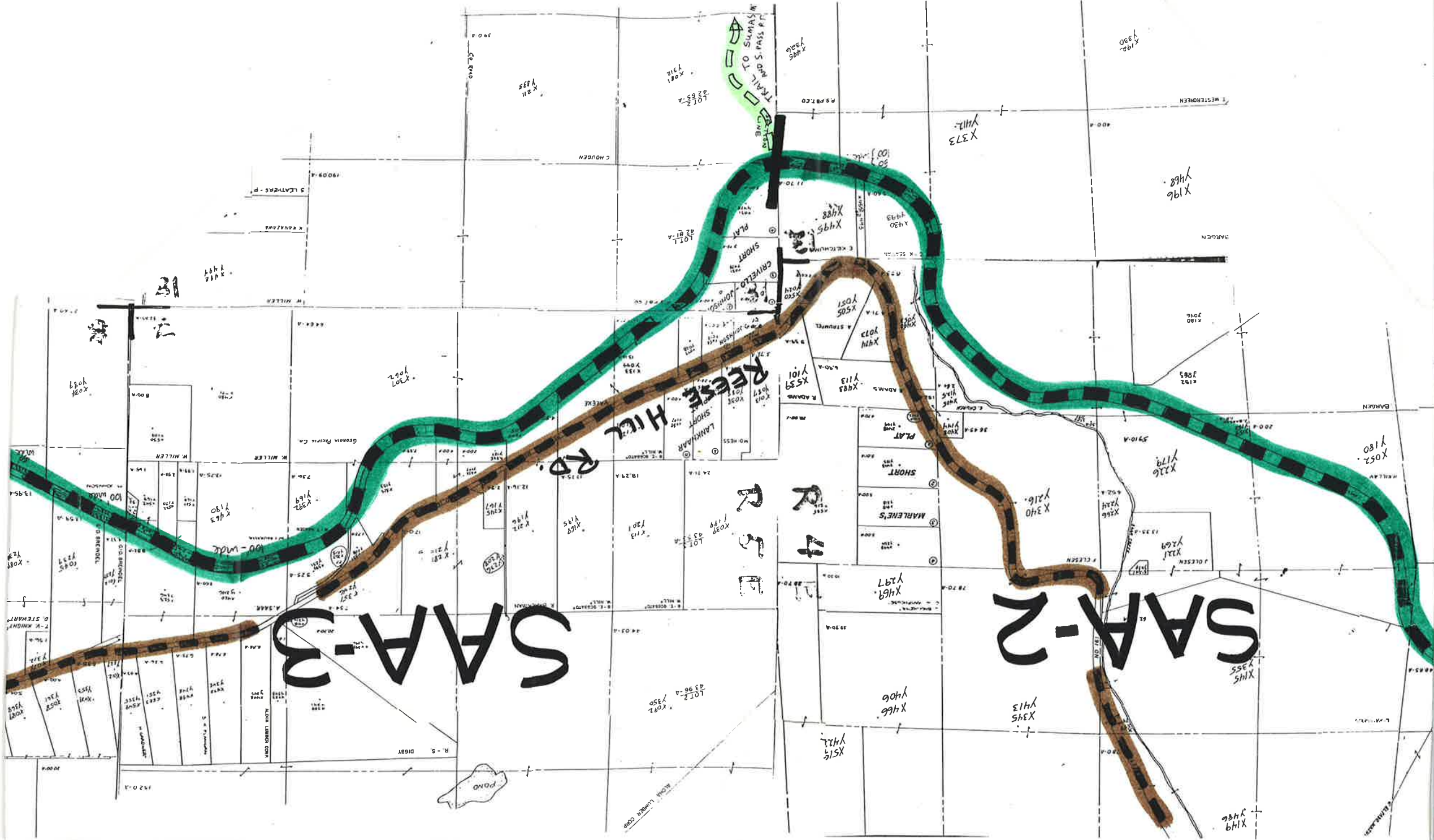

REESE HILL RD.

SAA-3

SAA-2

4
R
R
R

CRIVELLO-JOHNSON
SHORT PLAT

ADAMS
SHORT PLAT

MARLENE'S
SHORT PLAT

LOT 20
SHORT PLAT

LANE
SHORT PLAT

LOT 12
LOT 13

LOT 14
LOT 15

LOT 16
LOT 17

LOT 18
LOT 19

LOT 20
LOT 21

LOT 22
LOT 23

LOT 24
LOT 25

LOT 26
LOT 27

LOT 28
LOT 29

LOT 30
LOT 31

LOT 32
LOT 33

LOT 34
LOT 35

LOT 36
LOT 37

LOT 38
LOT 39

LOT 40
LOT 41

LOT 42
LOT 43

LOT 44
LOT 45

LOT 46
LOT 47

LOT 48
LOT 49

LOT 50
LOT 51

LOT 52
LOT 53

LOT 54
LOT 55

LOT 56
LOT 57

LOT 58
LOT 59

LOT 60
LOT 61

LOT 62
LOT 63

LOT 64
LOT 65

LOT 66
LOT 67

LOT 68
LOT 69

LOT 70
LOT 71

LOT 72
LOT 73

LOT 74
LOT 75

LOT 76
LOT 77

LOT 78
LOT 79

LOT 80
LOT 81

LOT 82
LOT 83

LOT 84
LOT 85

LOT 86
LOT 87

LOT 88
LOT 89

LOT 90
LOT 91

LOT 92
LOT 93

LOT 94
LOT 95

LOT 96
LOT 97

LOT 98
LOT 99

LOT 100
LOT 101

LOT 102
LOT 103

LOT 104
LOT 105

LOT 106
LOT 107

LOT 108
LOT 109

LOT 110
LOT 111

LOT 112
LOT 113

LOT 114
LOT 115

LOT 116
LOT 117

LOT 118
LOT 119

LOT 120
LOT 121

LOT 122
LOT 123

LOT 124
LOT 125

LOT 126
LOT 127

LOT 128
LOT 129

LOT 130
LOT 131

LOT 132
LOT 133

LOT 134
LOT 135

LOT 136
LOT 137

LOT 138
LOT 139

LOT 140
LOT 141

LOT 142
LOT 143

LOT 144
LOT 145

LOT 146
LOT 147

LOT 148
LOT 149

LOT 150
LOT 151

LOT 152
LOT 153

LOT 154
LOT 155

LOT 156
LOT 157

LOT 158
LOT 159

LOT 160
LOT 161

LOT 162
LOT 163

LOT 164
LOT 165

LOT 166
LOT 167

LOT 168
LOT 169

LOT 170
LOT 171

LOT 172
LOT 173

LOT 174
LOT 175

LOT 176
LOT 177

LOT 178
LOT 179

LOT 180
LOT 181

LOT 182
LOT 183

LOT 184
LOT 185

LOT 186
LOT 187

LOT 188
LOT 189

LOT 190
LOT 191

LOT 192
LOT 193

LOT 194
LOT 195

LOT 196
LOT 197

LOT 198
LOT 199

LOT 200
LOT 201

LOT 202
LOT 203

LOT 204
LOT 205

LOT 206
LOT 207

LOT 208
LOT 209

LOT 210
LOT 211

LOT 212
LOT 213

LOT 214
LOT 215

LOT 216
LOT 217

LOT 218
LOT 219

LOT 220
LOT 221

LOT 222
LOT 223

LOT 224
LOT 225

LOT 226
LOT 227

LOT 228
LOT 229

LOT 230
LOT 231

LOT 232
LOT 233

LOT 234
LOT 235

LOT 236
LOT 237

LOT 238
LOT 239

LOT 240
LOT 241

LOT 242
LOT 243

LOT 244
LOT 245

LOT 246
LOT 247

LOT 248
LOT 249

LOT 250
LOT 251

LOT 252
LOT 253

LOT 254
LOT 255

LOT 256
LOT 257

LOT 258
LOT 259

LOT 260
LOT 261

LOT 262
LOT 263

LOT 264
LOT 265

LOT 266
LOT 267

LOT 268
LOT 269

LOT 270
LOT 271

LOT 272
LOT 273

LOT 274
LOT 275

LOT 276
LOT 277

LOT 278
LOT 279

LOT 280
LOT 281

LOT 282
LOT 283

LOT 284
LOT 285

LOT 286
LOT 287

LOT 288
LOT 289

LOT 290
LOT 291

LOT 292
LOT 293

LOT 294
LOT 295

LOT 296
LOT 297

LOT 298
LOT 299

LOT 300
LOT 301

LOT 302
LOT 303

LOT 304
LOT 305

LOT 306
LOT 307

LOT 308
LOT 309

LOT 310
LOT 311

LOT 312
LOT 313

LOT 314
LOT 315

LOT 316
LOT 317

LOT 318
LOT 319

LOT 320
LOT 321

LOT 322
LOT 323

LOT 324
LOT 325

LOT 326
LOT 327

LOT 328
LOT 329

LOT 330
LOT 331

LOT 332
LOT 333

LOT 334
LOT 335

LOT 336
LOT 337

LOT 338
LOT 339

LOT 340
LOT 341

LOT 342
LOT 343

LOT 344
LOT 345

LOT 346
LOT 347

LOT 348
LOT 349

LOT 350
LOT 351

LOT 352
LOT 353

LOT 354
LOT 355

LOT 356
LOT 357

LOT 358
LOT 359

LOT 360
LOT 361

LOT 362
LOT 363

LOT 364
LOT 365

LOT 366
LOT 367

LOT 368
LOT 369

LOT 370
LOT 371

LOT 372
LOT 373

LOT 374
LOT 375

LOT 376
LOT 377

LOT 378
LOT 379

LOT 380
LOT 381

LOT 382
LOT 383

LOT 384
LOT 385

LOT 386
LOT 387

LOT 388
LOT 389

LOT 390
LOT 391

LOT 392
LOT 393

LOT 394
LOT 395

LOT 396
LOT 397

LOT 398
LOT 399

LOT 400
LOT 401

LOT 402
LOT 403

LOT 404
LOT 405

LOT 406
LOT 407

LOT 408
LOT 409

LOT 410
LOT 411

LOT 412
LOT 413

LOT 414
LOT 415

LOT 416
LOT 417

LOT 418
LOT 419

LOT 420
LOT 421

LOT 422
LOT 423

LOT 424
LOT 425

LOT 426
LOT 427

LOT 428
LOT 429

LOT 430
LOT 431

LOT 432
LOT 433

LOT 434
LOT 435

LOT 436
LOT 437

LOT 438
LOT 439

LOT 440
LOT 441

LOT 442
LOT 443

LOT 444
LOT 445

LOT 446
LOT 447

LOT 448
LOT 449

LOT 450
LOT 451

LOT 452
LOT 453

LOT 454
LOT 455

LOT 456
LOT 457

LOT 458
LOT 459

LOT 460
LOT 461

LOT 462
LOT 463

LOT 464
LOT 465

LOT 466
LOT 467

LOT 468
LOT 469

LOT 470
LOT 471

LOT 472
LOT 473

LOT 474
LOT 475

LOT 476
LOT 477

LOT 478
LOT 479

LOT 480
LOT 481

LOT 482
LOT 483

LOT 484
LOT 485

LOT 486
LOT 487

LOT 488
LOT 489

LOT 490
LOT 491

LOT 492
LOT 493

LOT 494
LOT 495

LOT 496
LOT 497

LOT 498
LOT 499

