

PROJECT BUDGET NAME: Birch Bay Drive & Pedestrian Facility CRP 907001 PBB 339100

Reporting Quarter/Year: 2017 Q1 **DEPARTMENT:** Public Works

Project Description

This project is located parallel to Birch Bay Drive from Cedar Avenue to the mouth of Terrell Creek, in Sections 30 and 31, T40N, R1E, and Sections 24 and 25, T40N, R1W. This is a 1.58 mile separated berm with pathway to encourage pedestrian use along Birch Bay Drive to support safety and to protect the roadway from storm damage. In addition, the project will provide mitigation for both beach erosion and roadway protection.

Permits Required

Whatcom County Shorelines, WDFW-HPA, Army Corps of Engineers, DOE; Sec 404 Clean Water Act

Project Status

The 90% Level Plans, Specs and Estimate (PS&E) Bid Package was completed in February 2016 with the 100% PS&E package coming in Spring 2017.

Right of Way negotiations are underway and environmental permitting is under review - both items approximately 70% complete.

Dependent on ROW acquisition and environmental permitting certifications, the project may go to Ad in Late Summer 2017 with construction starting in Fall 2017.

Estimated Completion Date (mo./yr.) and % Weight of Each Phase ; Total % Complete Overall Project

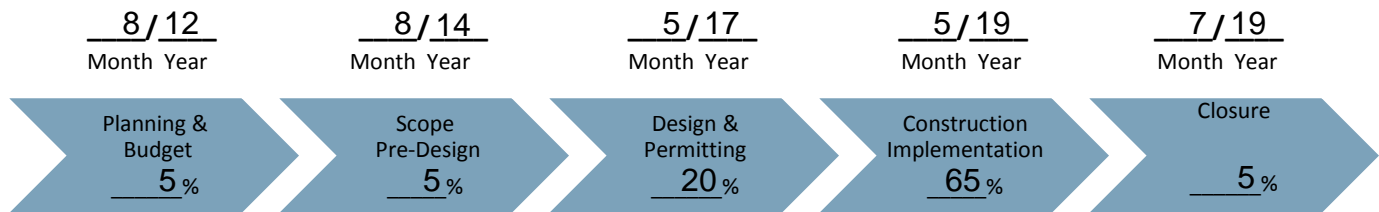

Total 40 % Complete Overall Project

Funding Sources

Source	Original Funding	Amendments	Current Funding
Federal	\$ 327,324	\$ 2,844,805	\$ 3,172,129
State	\$ 0	\$ 0	\$ 0
Local	\$ 11,122,676	-\$ 2,844,805	\$ 8,277,871
Total	\$ 11,450,000	\$ 0	\$ 11,450,000

Project Budget Status

Description	Original Budget	Amendments	Current Budget	Life to Date 3/31/2017	%	Remaining Balance
Revenue	\$ 1,072,324	\$ 1,627,676	\$ 2,700,000	\$ 2,752,104	101.9%	-\$ 52,104
Expenditure	\$ 1,072,324	\$ 1,627,676	\$ 2,700,000	\$ 2,524,840	93.5%	\$ 175,160

*Estimated percent complete represents the approximate proportion of time toward project completion beginning with creation of project budget.